

Chart No.	Title of Chart or Plan	Natural Scale 1:	Date of Publication	New Edition
235	Davis Strait and South East Part of Baffin Bay	1,800,000	Apr. 1875	July 2011
2228	Lofoten to Spitsbergen Bjørnøya (Bear Island)	1,000,000 100,000	June 1930	July 2011
2269	Mys Teriberskiy to Mys Kanin Nos	300,000	Sept. 1997	-
2961	Pechorskaya Guba	200,000	Nov. 1975	May 1985
2962	Nordkapp to Ostrov Uyedineniya including the Barents and Kara Seas	2,400,000	June 1898	May 2007
2963	Obskaya Guba and Yeniseyskiy Zaliv Port Dikson and Approaches	1,000,000 75,000	Mar. 1942	Sept. 2003
2967	Approaches to Proliv Karskiye Vorota and Proliv Yugorskiy Shar	325,000	Jan. 1986	-
3136	Svalbard – Northern Part	600,000	May 2002	-
3137	Svalbard – Southern Part	750,000	May 2002	-
3180	Nordkapp to Mys Kanin Nos including Beloye More	1,000,000	Mar. 1959	May 2007
3181	Mys Kanin Nos to Ostrov Belyy	1,000,000	Mar. 1959	Aug. 2003
3182	Proliv Matochkin Shar to Ostrov Uyedineniya	1,000,000	Nov. 1959	Aug. 2003
4010	Norwegian Sea and Adjacent Seas	10,000,000	Jan. 1983	Apr. 2003
4011	North Atlantic Ocean – Northern Part	10,000,000	Dec. 1985	Aug. 2011
4013	North Atlantic Ocean – Western Part	10,000,000	Dec. 1985	Jan. 2003
4014	North Atlantic Ocean – Eastern Part	10,000,000	Dec. 1975	July 2011
4050	North Pacific Ocean – North Eastern Part Bering Sea	10,000,000 10,000,000	Feb. 1985	June 2011
4100	Norwegian Sea – Norway to Jan Mayen	3,500,000	Dec. 1979	May 2007
4101	Norwegian Sea – Norway to Iceland	3,500,000	Dec. 1979	May 2011
4102	Western Approaches to the British Isles	3,500,000	Dec. 1972	May 2001
4112	Iceland to Greenland	3,500,000	Oct. 1976	Oct. 2003
4113	Greenland and Norwegian Seas	3,500,000	Oct. 1976	Oct. 2003
4405	Labrador Sea – Strait of Belle Isle to Davis Strait	3,500,000	Aug. 1977	Aug. 2003
4406	Hudson Strait and Bay James Bay	3,500,000 3,500,000	Aug. 1977	June 2003
4814	Bering Sea – Northern Part	3,500,000	Dec. 1980	Jan. 2002

Arctic Regions

Key to symbols

○ ARCS version. See page 14.

■ International Chart. See pages 176-177.

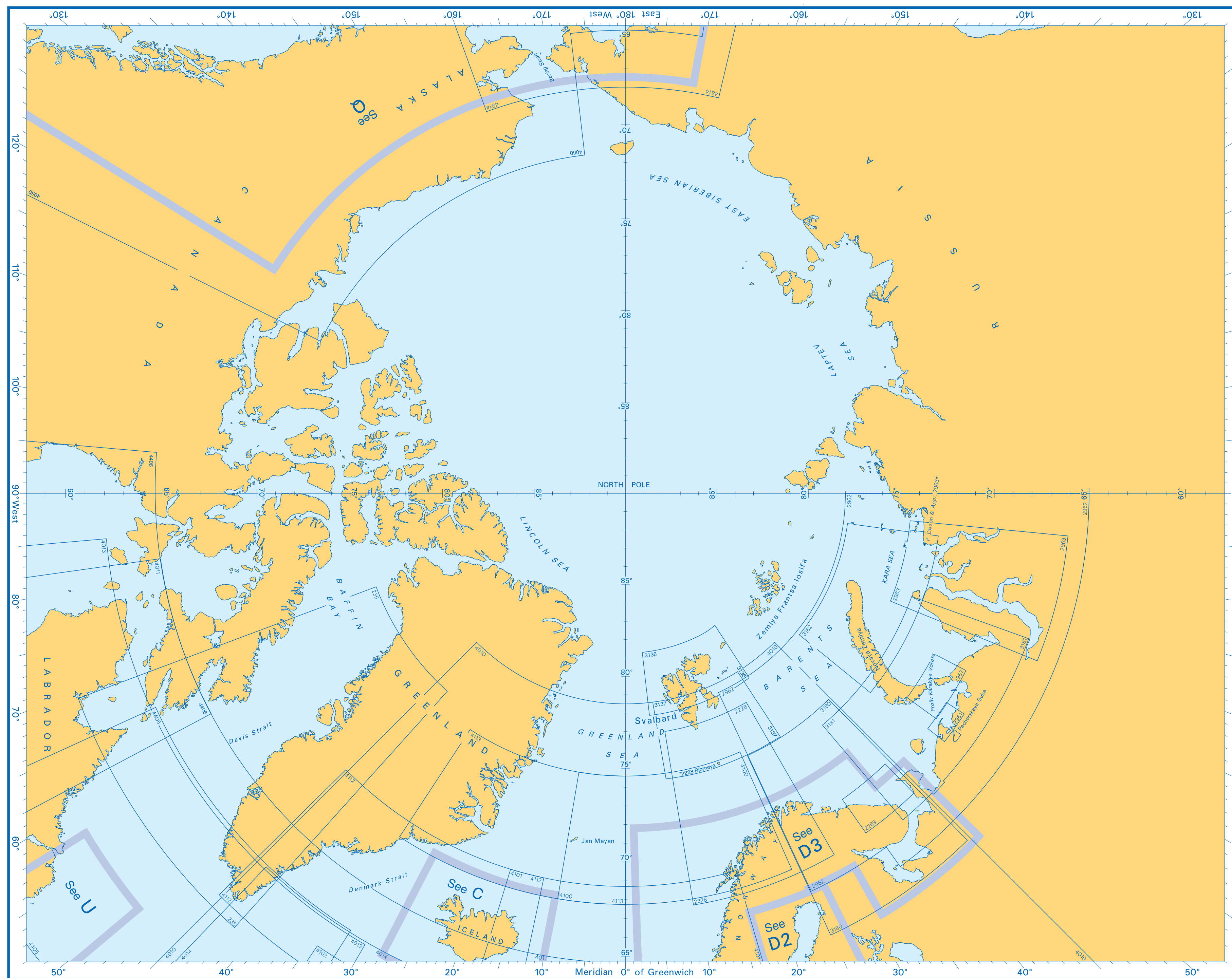

Arctic Regions

Notes

*1234 indicates that a plan is shown on chart 1234.

A number against a place name shows that a separate plan is published bearing that number.