

PART 3

H2

Red Sea

Chart No.	Title of Chart or Plan	Natural Scale 1:	Date of Publication	New Edition
6	○ Gulf of Aden Balhāf LNG Terminal	750,000 25,000	Nov. 1993	Oct. 2009
7	○ Aden Harbour and Approaches	25,000	July 1984	Aug. 1999
12	○ Al 'Aqabah to Dubā and Ports on the coast of Saudi Arabia Ⓐ Ash Sharmah Ⓑ Approaches to Dubā Ⓒ Port of Dubā Ⓓ Dubā Bulk Plant Terminal	350,000 75,000 150,000 15,000 10,000	Dec. 1999	Apr. 2011
15	○ Approaches to Jizān	200,000	Nov. 1995	June 2000
16	○ Jizān	30,000	June 2000	May 2011
64	○ Approaches to Rābigh Rābigh Industrial Port	50,000 20,000	Apr. 1997	June 2000
81	○ Sawākin to Ras Qassār Sawākin	300,000 12,500	June 1991	June 2010
82	○ Outer Approaches to Port Sudan Sanganeb Anchorage	150,000 25,000	Dec. 1987	-
143	○ Jazīrat at̄ Tā'ir to Bab el Mandeb Jazā'ir Az Zubayr	400,000 100,000	Dec. 1991	May 2003
157	○ Masamirit to Bab el Mandeb	750,000	May 2001	May 2010
158	○ Berenice (Barnis) to Masamirit	750,000	May 2001	Apr. 2008
159	○ Suez (As Suways) to Berenice (Barnis)	750,000	May 2001	Oct. 2007
164	○ North and North-east Approaches to Massawa (Mits'iwa)	300,000	Mar. 1988	Mar. 2006
168	○ Anchorages on the Coast of Eritrea Ⓐ Bera'isolī Bahir Selatī Ⓑ Anfile Bay Ⓒ Entrance to Ghubbet Mus Nefit Ⓓ Melita Bay Ⓔ Dissei Anchorage Ⓕ Port Smyth Ⓖ Dolphin Cove	- 75,000 40,000 37,500 25,000 15,000 15,000 12,500	Aug. 1985	Oct. 2002
171	○ Southern Approaches to Massawa (Mits'iwa)	200,000	Feb. 1987	Oct. 2002
233	○ Suez Canal (Qanāt el Suweis) Ⓐ Port Said (Būr Sa'id) to Km 52 Ⓑ Km 50 to Km 86 Ⓒ Km 75 to 99Km Ⓓ Great Bitter Lake (Al Buhayrah Al Murrah Al Kubrā) to Suez Bay (Bahr Al Qulzum) (Km 95 to Km 162) Ⓔ Lake Timsah (Buhayrat El Timsāh) Ⓕ Al Kibrīt	60,000 60,000 60,000 60,000 60,000 30,000 40,000	Sept. 1994	Mar. 2008
253	○ Golfe de Tadjoura and Anchorages Ⓐ Golfe de Tadjoura Ⓑ Port d'Obock Ⓒ Mouillage de Tadjoura Ⓓ Mouillage de 'Ambāda Ⓔ Entrance to Ghoubbet Kharab	- 200,000 25,000 12,500 20,000 12,000	Sept. 1992	Nov. 1995
262	○ Approaches to Djibouti	50,000	Dec. 1999	July 2010
263	○ Port of Djibouti	10,000	Sept. 2011	-
326	○ Southern Approaches to Madinat Yanbu' aş Şinā'iyah	75,000	July 1996	-
327	○ Northern Approaches to Yanbu' Yanbu' al Baḥr	75,000 25,000	Apr. 1981	June 2002
328	○ Madinat Yanbu' aş Şinā'iyah – Mina' al Malik Fahd	25,000	Mar. 1984	Mar. 1988
333	○ Offshore Installations in the Gulf of Suez including Rās Shukheir (Ra's Shuqayr)	50,000	Jan. 1997	Apr. 2007
452	○ Al Mukhā to Bab el Mandeb Mayyūn Harbour	100,000 25,000	Feb. 2002	May 2003
453	○ Jabal Zuqar Island to Muhabbaka Islands	100,000	Nov. 1985	May 2003
460	○ Massawa (Mits'iwa) and Approaches Ⓐ Approaches to Massawa (Mits'iwa) Ⓑ Massawa (Mits'iwa) Harbour	- 125,000 15,000	Mar. 1999	June 2000
542	○ Maḍīq Kamarān to Al Ḥudaydah Ⓐ Approaches to Port of Ḥudaydah Ⓑ Port of Ḥudaydah	100,000 35,000 15,000	July 1985	Aug. 1992

Chart No.	Title of Chart or Plan	Natural Scale 1:	Date of Publication	New Edition
548	○ Approaches to Maḍīq Kamarān and al Luḥayyah	100,000	Apr. 1987	-
675	○ Harbours and Anchorages on the Coast of Sudan Ⓐ Marsa Esh Sheikh Ibrahim to Talla Talla Saqir Ⓑ Trinkitat Harbour Ⓒ Marsa Esh Sheikh Ibrahim Ⓓ Khōr Nawarat	- 100,000 12,500 12,500 30,000	June 1988	June 2010
801	○ Plans in the Gulf of Aqaba Ⓐ Approaches to Eilat and Al 'Aqabah Ⓑ Eilat and Al 'Aqabah Ⓒ Port of Al 'Aqabah Ⓓ Royal Jordanian Naval Base Ⓔ Al 'Aqabah Industrial Port Ⓕ Approaches to Strait of Tiran Ⓖ Strait of Tiran	- 75,000 25,000 12,500 7,500 25,000 75,000 25,000	Sept. 1993	Mar. 2008
1925	○ Jabal Zuqar Island to Bab el Mandeb	200,000	Nov. 1985	May 2003
1926	○ Āseb Bay Āseb	75,000 15,000	Aug. 1984	May 2011
1955	○ Ports in the Yemen Kamarān Harbour Al Mukhā Southern Entrance to Maḍīq Kamarān	- 12,500 25,000 30,000	Nov. 1984	-
2132	○ Ports in the Gulf of Suez Ⓐ Ain Sukhna – North Port (Sokhna Port) and Oil Terminal Ⓑ Rās Budran Terminal Ⓒ Wādī Feirān Terminal Ⓓ Rās Ghārib Ⓔ Sharm el Sheikh	- 25,000 50,000 30,000 15,000 15,000	Oct. 2002	-
2133	○ Approaches to Suez Bay (Bahr el Qulzum)	50,000	Oct. 2002	May 2007
2373	○ Suez Bay (Bahr el Qulzum) to Rās Sherātīb	150,000	May 1997	Feb. 2007
2374	○ R'as Sharātīb to Juzur Ashrāfī Zeit Terminals	150,000 50,000	May 1997	Apr. 2007
2375	○ Juzur Ashrāfī to Safaga (Būr Safājah) and Strait of Tiran	150,000	May 1997	June 2007
2577	○ Jeddah (Minā' al Jiddah)	15,000	Aug. 1987	June 2010
2599	○ Approaches to Jeddah (Minā' al Jiddah)	30,000	Dec. 1987	June 2010
2658	○ Outer Approaches to Minā' al Jeddah (Jiddah)	75,000	Mar. 1988	-
2659	○ Shi'b Nazar to Qija' Kidan	200,000	May 1990	-
2964	○ Gulf of Aden and Approaches	1,500,000	Dec. 2006	-
3043	○ Ports on the Coast of Egypt Ⓐ Safaga (Būr Safājah) Ⓑ Hurghada (Al Ghardaqah) Ⓒ Approaches to Safaga (Būr Safājah) Ⓓ Approaches to Berenice (Barnis) Ⓔ Berenice (Barnis) Ⓕ Al Quṣayr	- 35,000 25,000 75,000 60,000 25,000 75,000	June 1997	June 2007
3214	○ Būr el Suweis (Port of Suez)	20,000	May 1993	July 1996
3492	○ Approaches to Port Sudan Ⓐ Port Sudan Ⓑ Marsa Gwiyai	50,000 10,000 20,000	Mar. 1986	Aug. 2011
3493	○ Bashayer Oil Terminals and Approaches Ⓐ Approaches to Bashayer Oil Terminals Ⓑ Bashayer Oil Terminals	- 50,000 20,000	Feb. 2011	-
3530	○ Approaches to Berbera Berbera	50,000 10,000	Nov. 1989	-
3660	○ Aden Inner Harbour	7,500	Jan. 1984	Aug. 1999
3661	○ Bab el Mandeb to Aden Harbour	200,000	Nov. 1985	May 2003
3662	○ Little Aden Oil Harbour	7,500	Sept. 1983	Sept. 1999
3722	○ Approaches to Muḥammad Qol Muḥammad Qol Marsa Inkeifal	75,000 10,000 12,500	May 1986	-
5501	○ Mariners' Routing Guide - Gulf of Suez	-	May 1997	Mar. 2009

Key to symbols

○ ARCS version. See page 14.

■ International Chart. See pages 176-177.

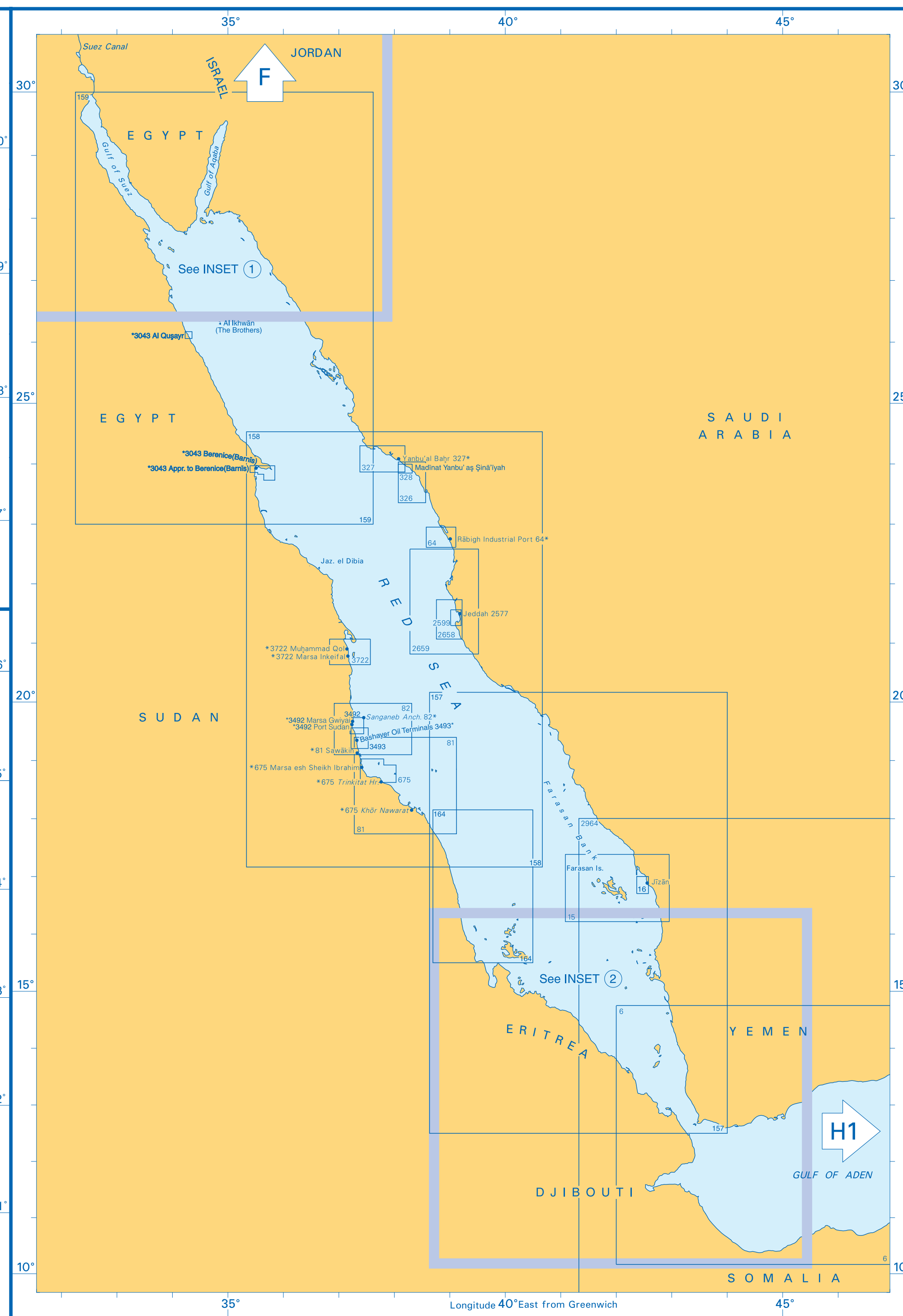
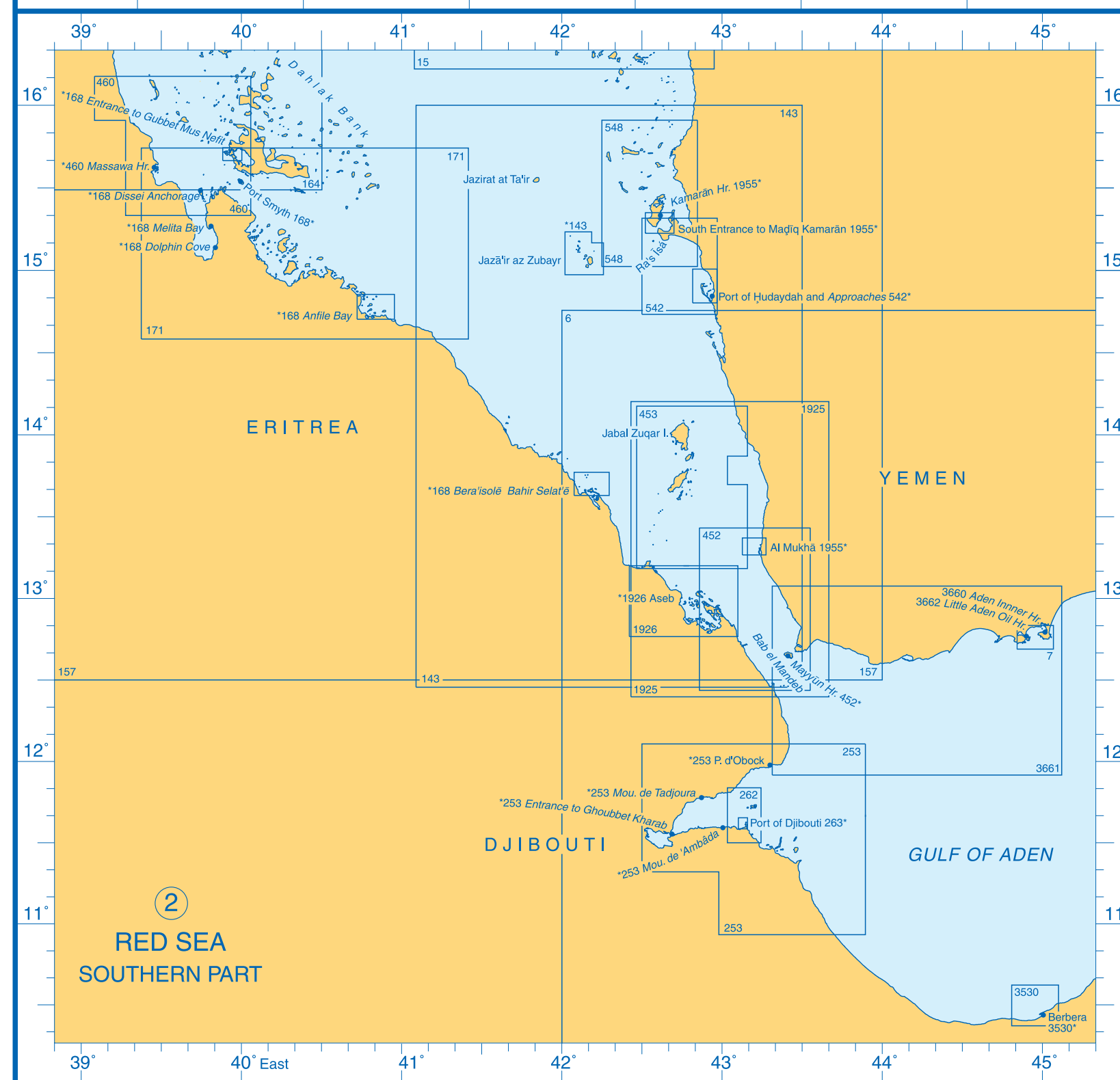
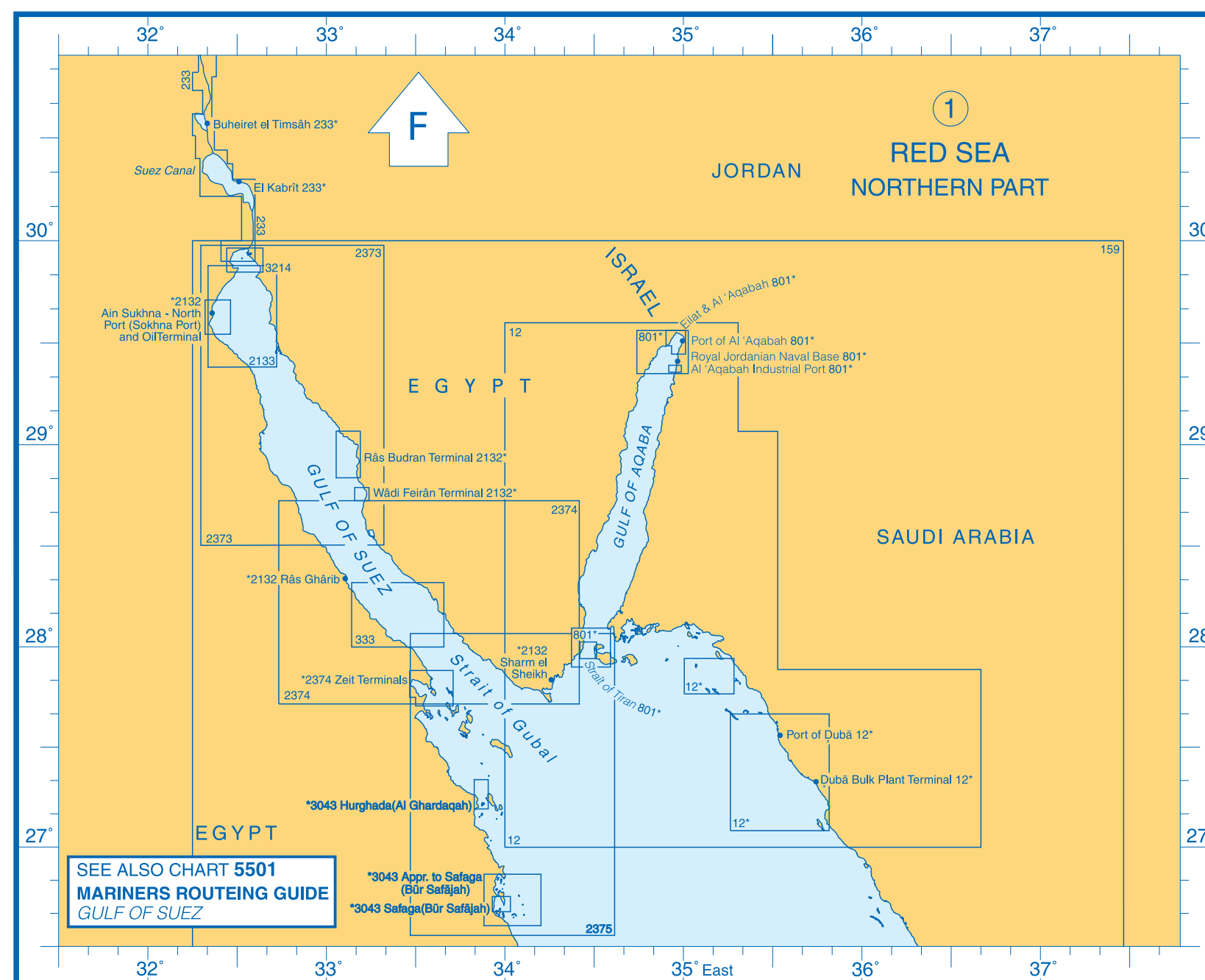

Red Sea

Notes

*1234 indicates that a plan is shown on chart 1234.

A number against a place name shows that a separate plan is published bearing that number.

See indexes A and A1 for smaller scale charts.